S.W. 1/4

SECTION 4, T.6N.,R.1W., S.L.B.&M.

TAXING UNIT: 15

OGDEN CITY
SCALE 1" = 200'

PREFIX: 11-006

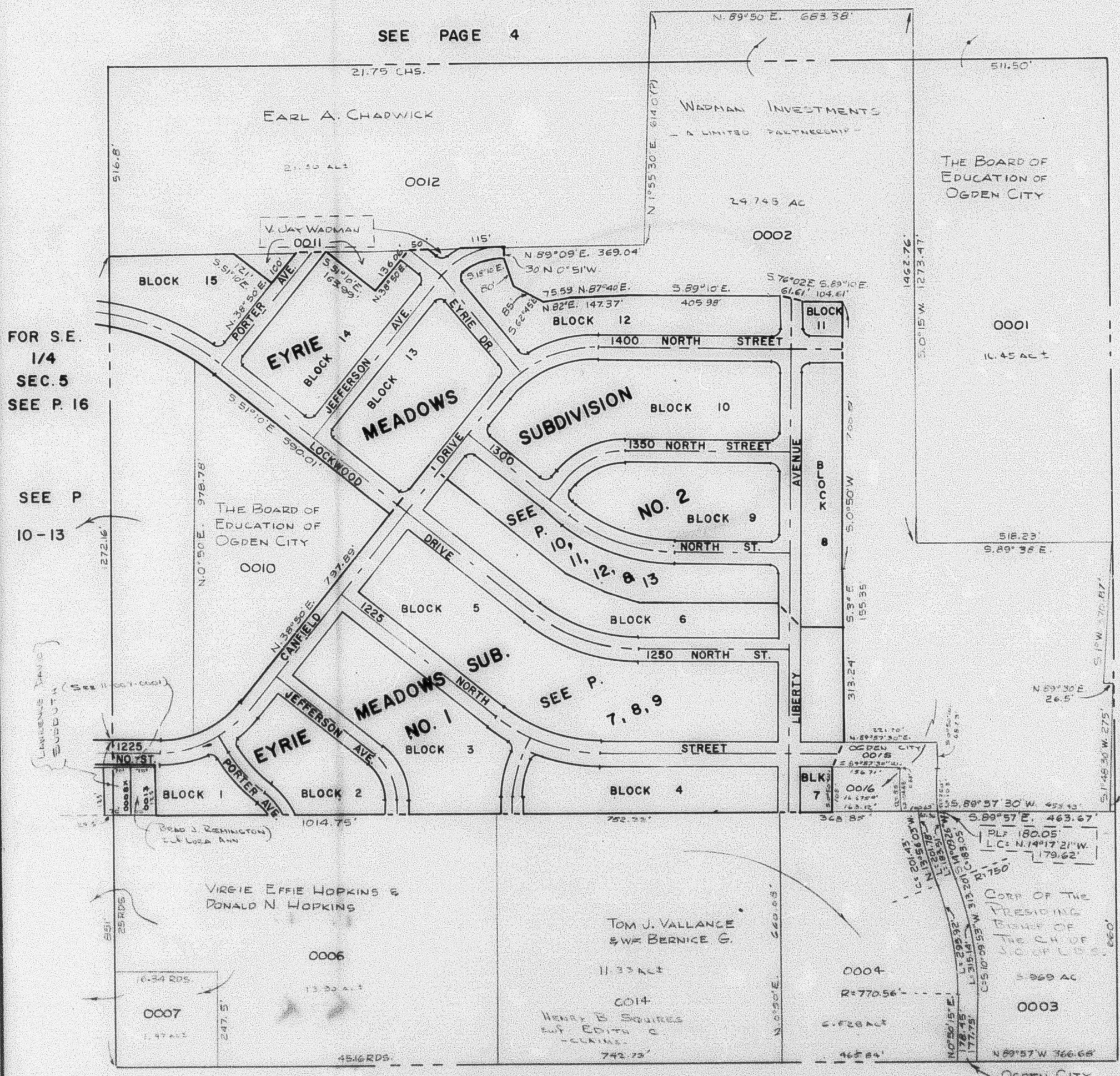

W.F.J. 8-69